Entwicklungskonzept Gosenbach

Zeitplan

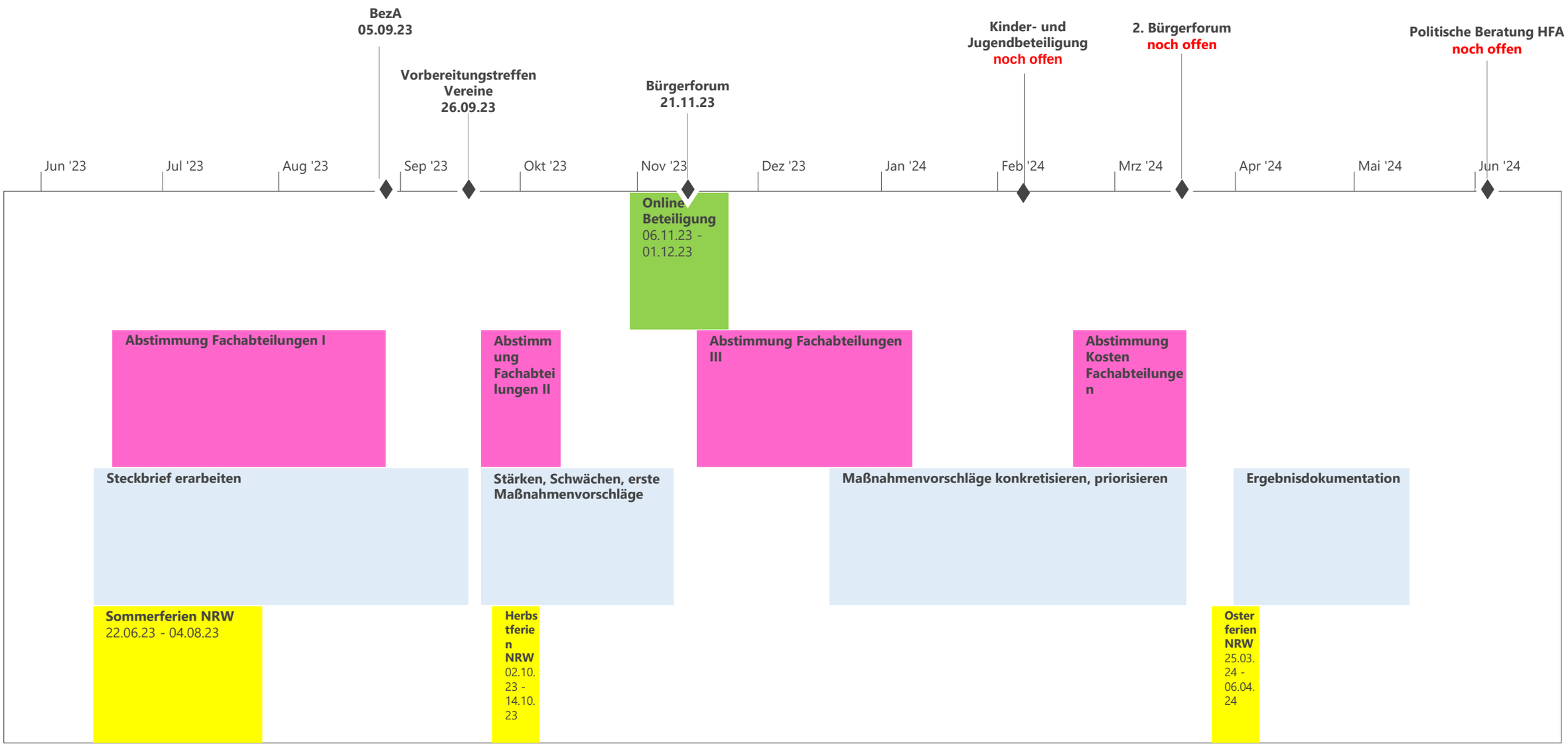

Stand: 03.08.2023